

PLAT OF SURVEY

OF

J.K. SURVEYING
JEFFREY L. KIMPS R.L.S.

7561 336TH AVE.
BURLINGTON WI 53105
414-537-4274

LOT 50, OAK KNOLLS OF WALWORTH ADDITION NO. 1, A RESUBDIVISION OF OUT LOT 1 OF OAK KNOLLS OF WALWORTH, BEING A SUBDIVISION OF THE SOUTHEAST 1/4 OF THE SOUTHEAST 1/4 OF SECTION 22, TOWN 1 NORTH, RANGE 16 EAST, IN THE VILLAGE OF WALWORTH, COUNTY OF WALWORTH, STATE OF WISCONSIN.

PREPARED FOR BASSO BUILDERS INC.
LAKE GENEVA WI.

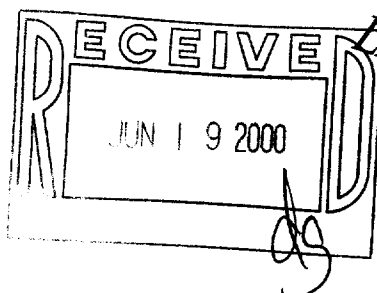
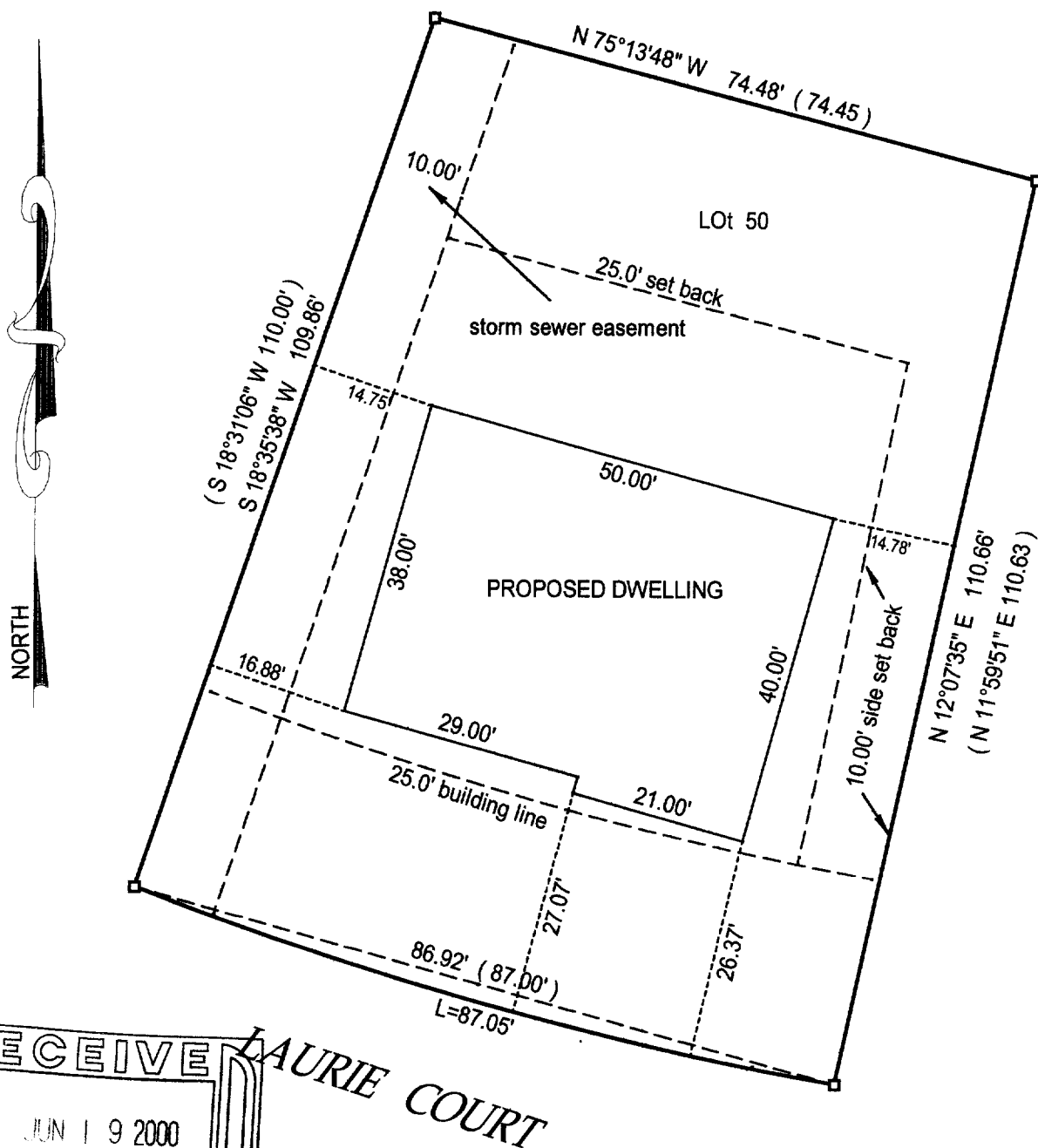

LAURIE COURT

□ = found iron bar

○ = found iron pipe

● = set iron pipe

JOB# 00-178

SCALE: 1"=20'

TAX KEY #

COMPARE LEGAL DESCRIPTION ABOVE AND DRAWING WITH DEED, FOR BUILDING RESTRICTIONS AND EASEMENTS NOT SHOWN, REFER TO DEED, ABSTRACT SOURCES AND LOCAL MUNICIPAL CODES. NOTIFY THE SURVEYOR IMMEDIATELY OF ANY DISCREPANCY.

"I hereby certify that I have surveyed the above described property and that the above map is a true representation thereof and shows the size and location of all visible structures, apparent easements and encroachments if any."

This survey is made for the present owners of the property, and those who purchase, mortgage, or guarantee the title thereto, within one year from the date hereof.

DATED THIS 18 TH DAY OF April 20 00

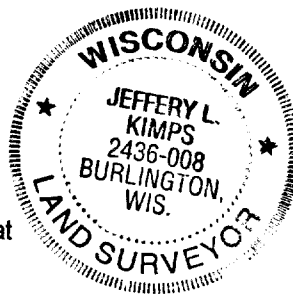

JEFFREY L. KIMPS S-2436-008

PLAT OF SURVEY

OF

LOT 50, OAK KNOLLS SUBDIVISION, ACCORDING TO THE RECORD PLAT THEREOF,
WALWORTH COUNTY WISCONSIN.

J.K. SURVEYING
JEFFREY L. KIMPS R.L.S.
7561 336TH AVE.
BURLINGTON WI 53105
414-537-4274

PREPARED FOR BASSO BUILDERS INC.
LAKE GENEVA WI.

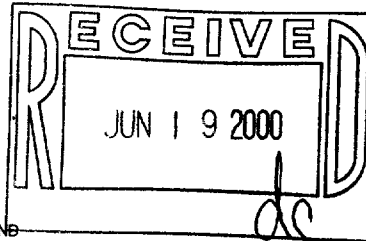
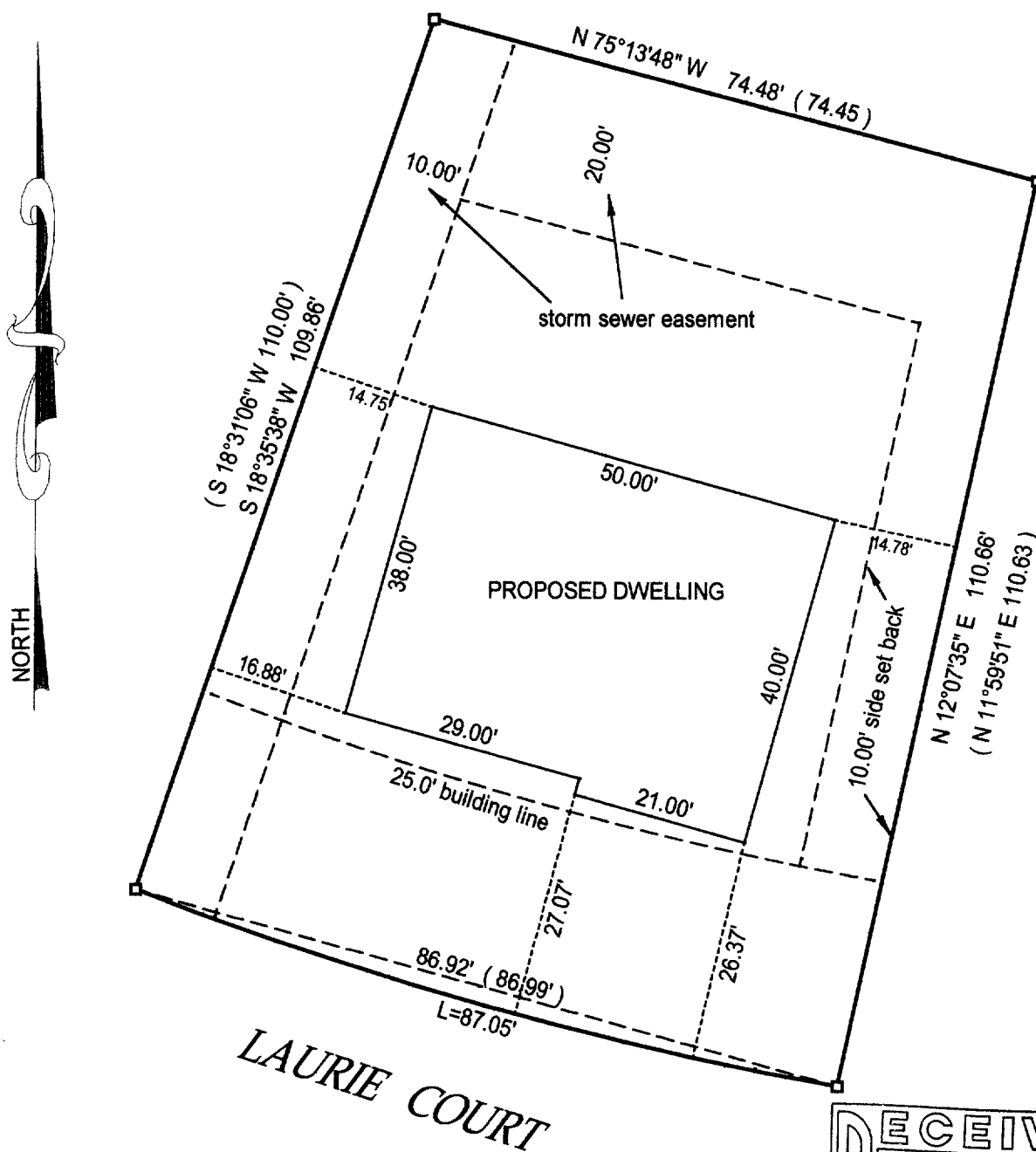

- = found iron bar
- = found iron pipe
- = set iron pipe

JOB# 00-178

SCALE: 1"=20'

TAX KEY #

COMPARE LEGAL DESCRIPTION ABOVE AND DRAWING WITH DEED. FOR BUILDING RESTRICTIONS AND EASEMENTS NOT SHOWN, REFER TO DEED, ABSTRACT SOURCES AND LOCAL MUNICIPAL CODES. NOTIFY THE SURVEYOR IMMEDIATELY OF ANY DISCREPANCY.

"I hereby certify that I have surveyed the above described property and that the above map is a true representation thereof and shows the size and location of all visible structures, apparent easements and encroachments if any."

This survey is made for the present owners of the property, and those who purchase, mortgage, or guarantee the title thereto, within one year from the date hereof.

DATED THIS 18 TH DAY OF April 20 00

JEFFREY L. KIMPS S-2436-008

VOK1-23

009-715